

- NOTES:
- FOOTWAY RESURFACING**, Remove 80mm thick of existing footway construction & replace with Binder course, AC 20 dense bin 40/60, 60mm thick & surface course AC6 dense bin 100/150 20mm thick. Type 1 sub base (compacted) to be used to regulate depth as required after excavation of existing bound layers.
 - Precast concrete EF edging 50 x 150mm with ST2 concrete bed & haunch
 - Precast concrete BN Kerb 125 x 150 x 915mm with ST2 concrete bed & haunch
 - Remove damaged kerb inlet. Install 1 no. HDP gully pot (450mm Ø) & connect to existing HW system via 150mm Ø plastic pipe. Install grade D400 hinged kerb gully unit (495 x 355- HB2 profile) Type Saint Gobain 'Aquaquerb' or similar

- General Notes
1. The works shown on this drawing could affect statutory undertakers apparatus and the contractor is required to verify the location and depth of all such apparatus prior to the commencement of works and to take all precautions necessary when working in the vicinity of such apparatus. Utility information is produced from a digital source and no guarantee can be given regarding its accuracy. It is the recipient's responsibility to check accuracy of measurements given. Should discrepancy occur please contact issuing authority to seek clarification.
 2. The use of this drawing does not absolve the client from his responsibilities under Health & Safety: The Construction (Design and Management) Regulations 2015.
 3. Notable site hazards marked with symbol. Note: HV positions are estimated and no guarantee of their accuracy can be given. It is the responsibility of the contractor to ensure the location of all utilities are determined prior to commencements of the works.

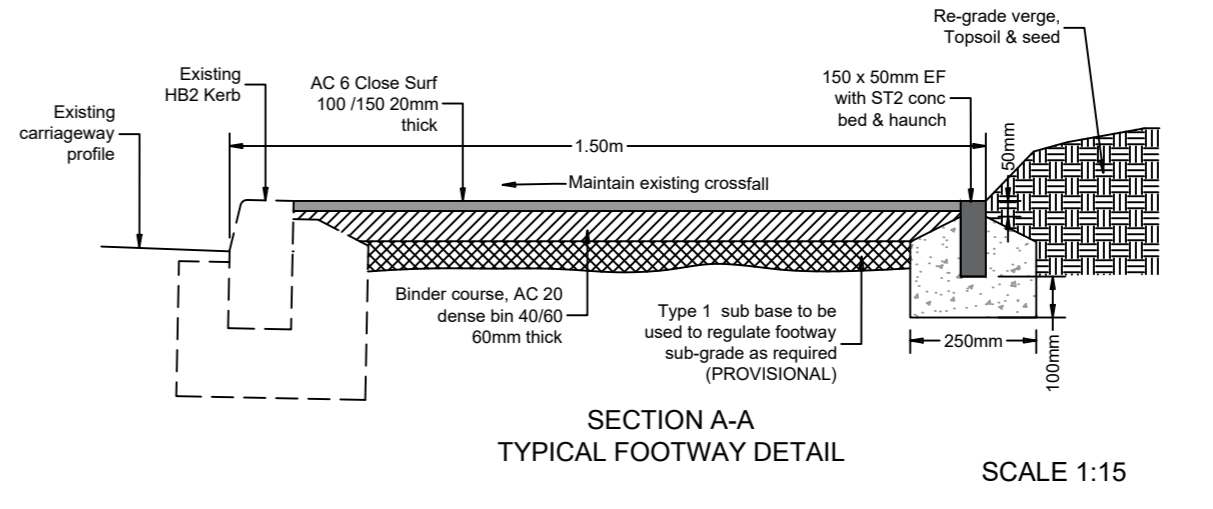
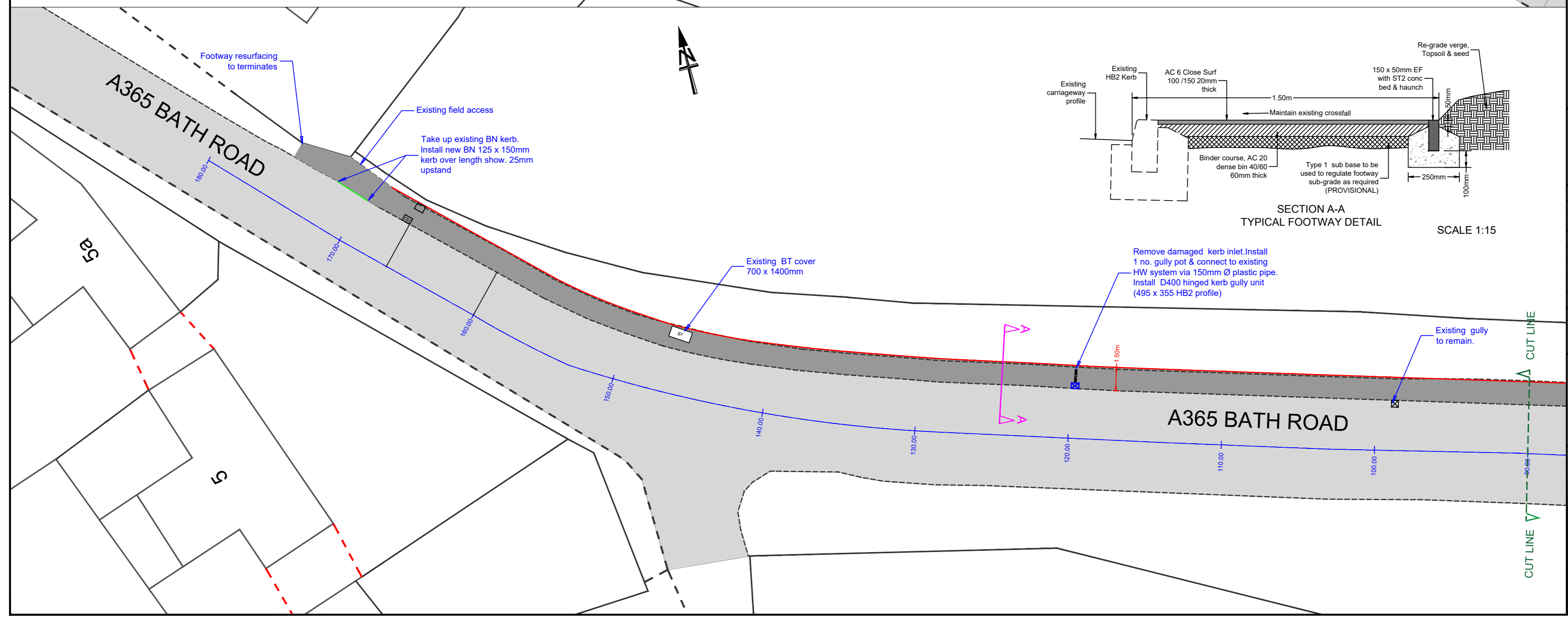

This map is reproduced from Ordnance Survey material with the permission of Ordnance Survey on behalf of the Controller of Her Majesty's Stationery Office
 © Crown copyright.
 Unauthorised reproduction infringes Crown Copyright and may lead to prosecution or Civil Proceedings.
 Wiltshire Council (100049050) 2022

F					
E					
D					
C					
B					
A					
O	16/12/22	MJR	CC	MS ORIGINAL	
REV	DATE	DRAWN	CHECK	APPROV	DESCRIPTION

DRAWING PURPOSE:
ISSUE

Wiltshire Council
 Local Highways - WESTERN
 Highways & Transport, 24 Hercules Way,
 Bowerhill, Melksham, SN12 6TS
 Tel: 0300 4560100
 Website: www.wiltshire.gov.uk

PROJECT:
 A365 BATH ROAD, SHAW
 (WEST OF DUNCH LANE)

DRAWING TITLE:
 PROPOSED FOOTWAY IMPROVEMENTS
 GENERAL ARRANGEMENT

SCALES:	NOT TO SCALE	SHEET SIZE:	A2
DRAWING No:	MR/MISC/BATHRD/001/	REVISION:	0
FILE REF:			